

Patient report

Bio-Rad DATE: 08/30/2019
D-10 TIME: 07:18 PM
S/N: #DJ4I016123 Software version: 4.30-2
Sample ID: 10560941
Injection date 08/30/2019 07:02 PM
Injection #: 51 Method: HbA1c
Rack #: --- Rack position: 5

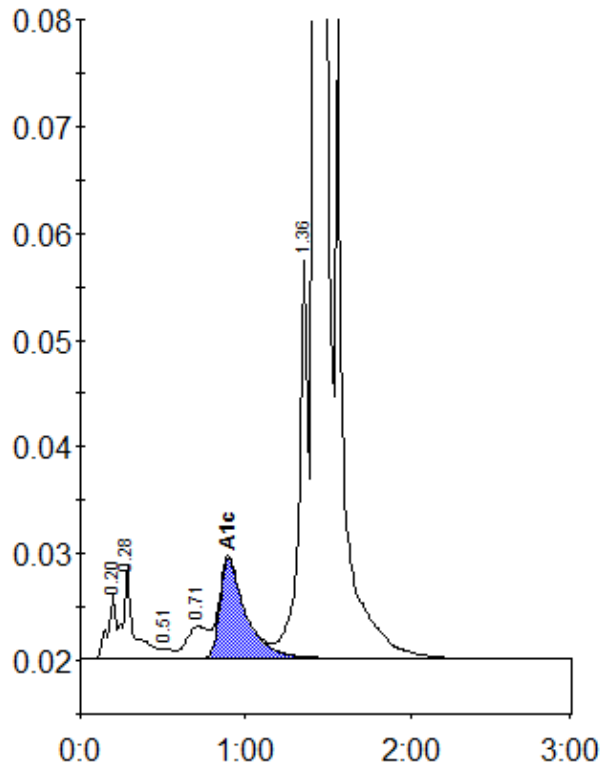

Peak table - ID: 10560941

Peak	R.time	Height	Area	Area %
A1a	0.20	6154	21142	0.7
A1b	0.28	8563	37950	1.3
F	0.51	919	5043	0.2
LA1c/CHb-1	0.71	3029	27103	0.9
A1c	0.90	9338	101176	4.9
P3	1.36	37271	140456	4.9
A0	1.42	788531	2521269	88.3
Total Area:		2854139		

Concentration:	%
A1c	4.9